

# Kit 1589

VOLKSWAGEN Polo (Mk.IV), 3-dr Hatchback, 02-04, 05-09

VOLKSWAGEN Polo (Mk.IV), 4-dr Sedan, 02-04, 05-09

VOLKSWAGEN Polo (Mk.IV), 5-dr Hatchback, 02-04, 05-09

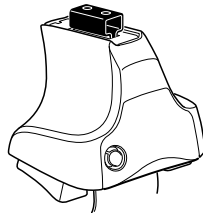

**754** Rapid System  
**480R** Rapid Traverse (North America)

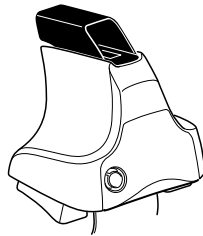
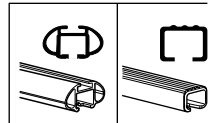

**480** Traverse (North America)

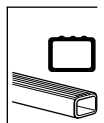

VOLKSWAGEN Polo (Mk.IV), 3-dr Hatchback,  
02-04, 05-09

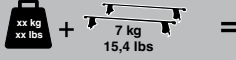

**Max.**  
**60kg/132 lbs**

VOLKSWAGEN Polo (Mk.IV), 4-dr Sedan,  
02-04, 05-09  
VOLKSWAGEN Polo (Mk.IV), 5-dr Hatchback,  
02-04, 05-09

**Max.**  
**75kg/165 lbs**

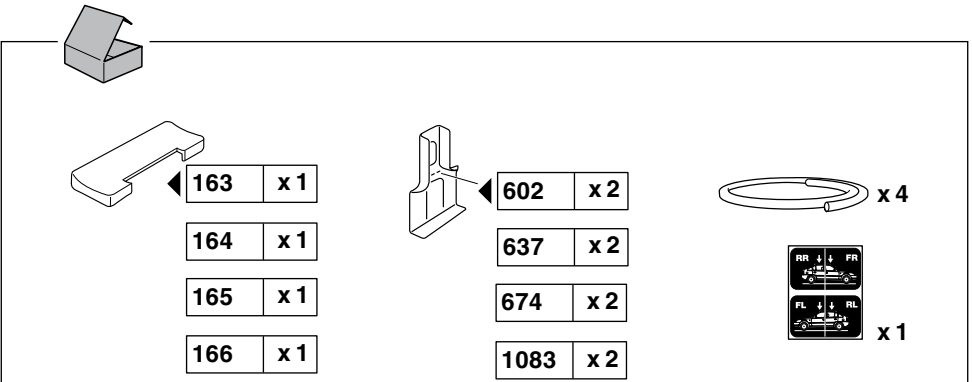
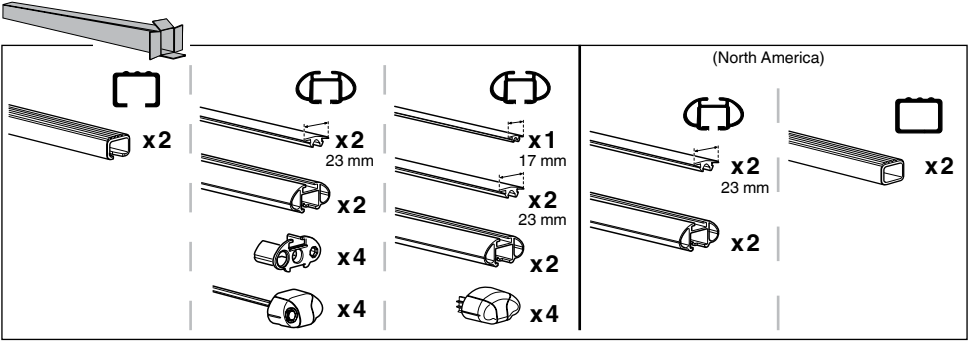
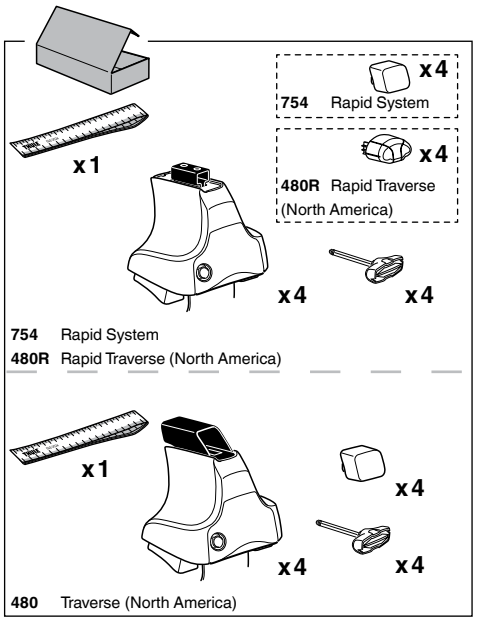
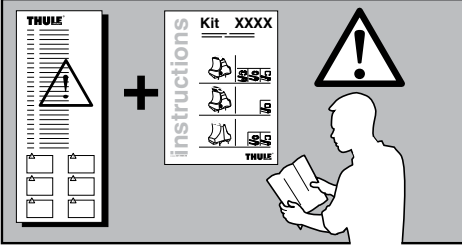
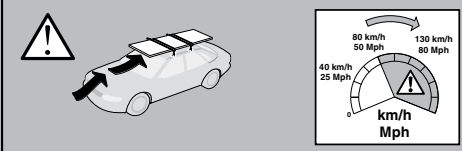

1



2



754 Rapid System  
480R Rapid Traverse  
(North America)



x4



x4



x4



480 Traverse  
(North America)

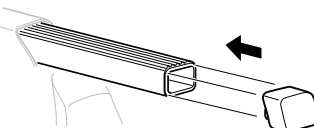
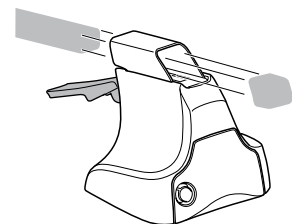

x4

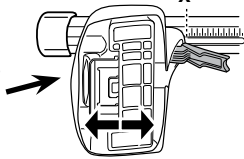
**3****754** Rapid System**X**

	<b>X</b>
<b>VOLKSWAGEN Polo (Mk.IV)</b> , 3-dr Hatchback, 02-04, 05-09	<b>30,5</b>
<b>VOLKSWAGEN Polo (Mk.IV)</b> , 4-dr Sedan, 02-04, 05-09	<b>30</b>
<b>VOLKSWAGEN Polo (Mk.IV)</b> , 5-dr Hatchback, 02-04, 05-09	<b>30,5</b>

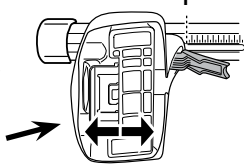
**Y**

	<b>Y</b>
<b>VOLKSWAGEN Polo (Mk.IV)</b> , 3-dr Hatchback, 02-04, 05-09	<b>27</b>
<b>VOLKSWAGEN Polo (Mk.IV)</b> , 4-dr Sedan, 02-04, 05-09	<b>28</b>
<b>VOLKSWAGEN Polo (Mk.IV)</b> , 5-dr Hatchback, 02-04, 05-09	<b>27</b>

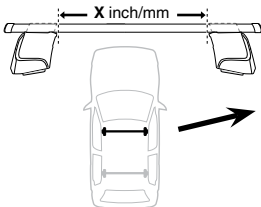
**3****480R** Rapid Traverse**480** Traverse**(North America)**

	<b>X inch</b>	<b>X mm</b>
<b>VOLKSWAGEN Polo (Mk.IV)</b> , 3-dr Hatchback, 02-04, 05-09	<b>37 <sup>5</sup>/<sub>8</sub> "</b>	<b>956 mm</b>
<b>VOLKSWAGEN Polo (Mk.IV)</b> , 4-dr Sedan, 02-04, 05-09	<b>37 <sup>1</sup>/<sub>2</sub> "</b>	<b>951 mm</b>
<b>VOLKSWAGEN Polo (Mk.IV)</b> , 5-dr Hatchback, 02-04, 05-09	<b>37 <sup>5</sup>/<sub>8</sub> "</b>	<b>956 mm</b>

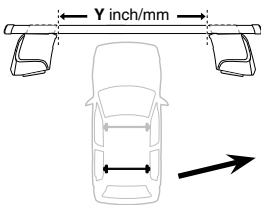

	<b>Y inch</b>	<b>Y mm</b>
<b>VOLKSWAGEN Polo (Mk.IV)</b> , 3-dr Hatchback, 02-04, 05-09	<b>36 <sup>1</sup>/<sub>4</sub> "</b>	<b>921 mm</b>
<b>VOLKSWAGEN Polo (Mk.IV)</b> , 4-dr Sedan, 02-04, 05-09	<b>36 <sup>5</sup>/<sub>8</sub> "</b>	<b>931 mm</b>
<b>VOLKSWAGEN Polo (Mk.IV)</b> , 5-dr Hatchback, 02-04, 05-09	<b>36 <sup>1</sup>/<sub>4</sub> "</b>	<b>921 mm</b>

**4**

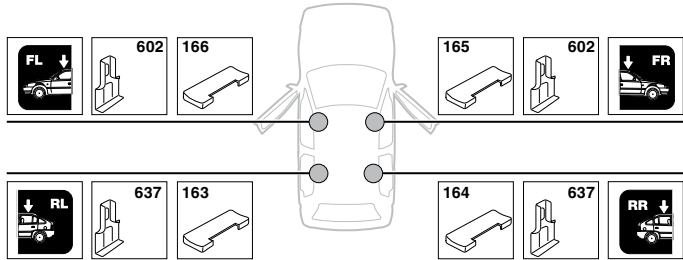
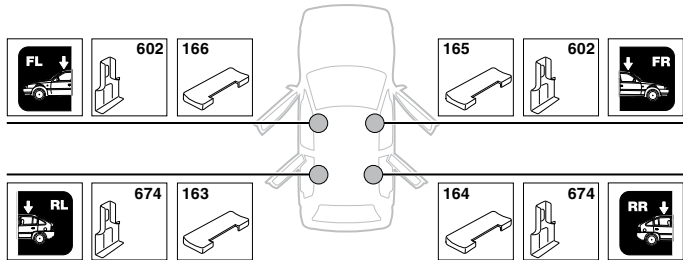
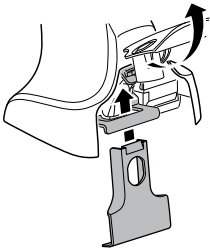
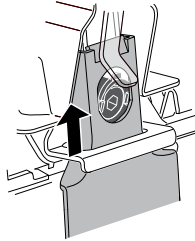
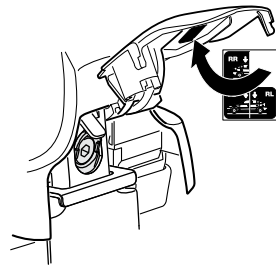
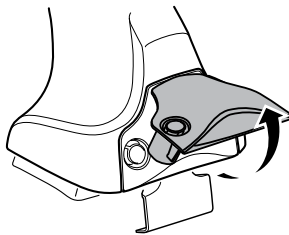
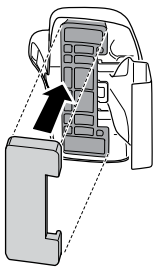
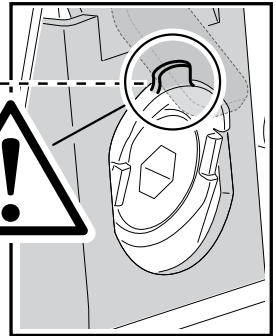
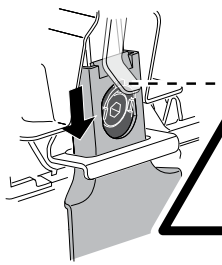
**5****VOLKSWAGEN Polo (Mk.IV), 3-dr Hatchback, 02-04, 05-09****VOLKSWAGEN Polo (Mk.IV), 4-dr Sedan, 02-04, 05-09****A****B****C**

# 5

VOLKSWAGEN Polo (Mk.IV), 5-dr Hatchback, 02-04, 05-09

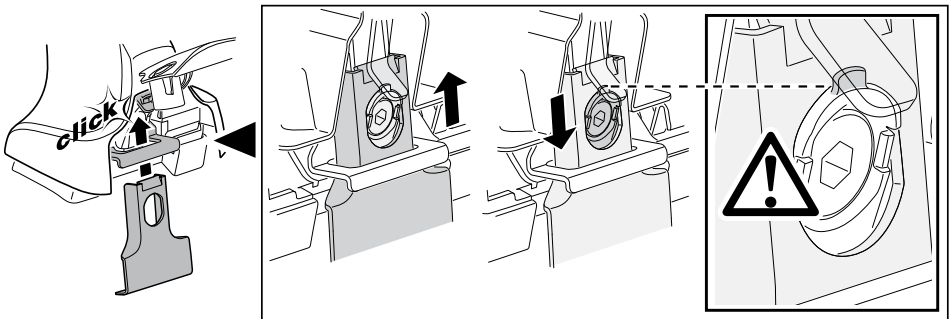
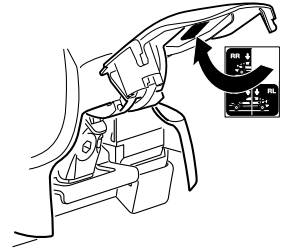
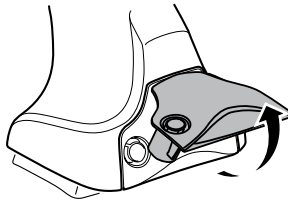
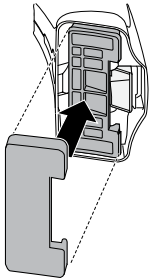
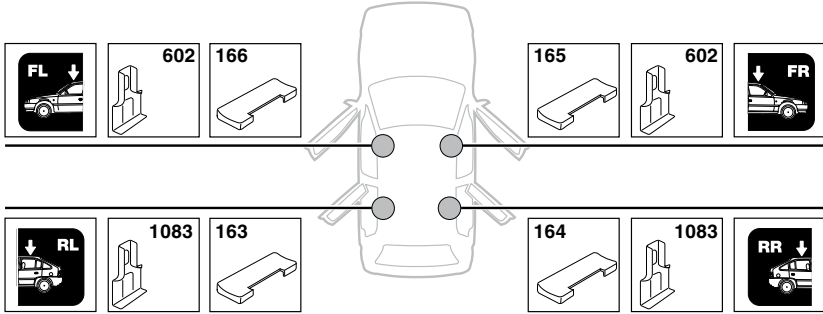

6

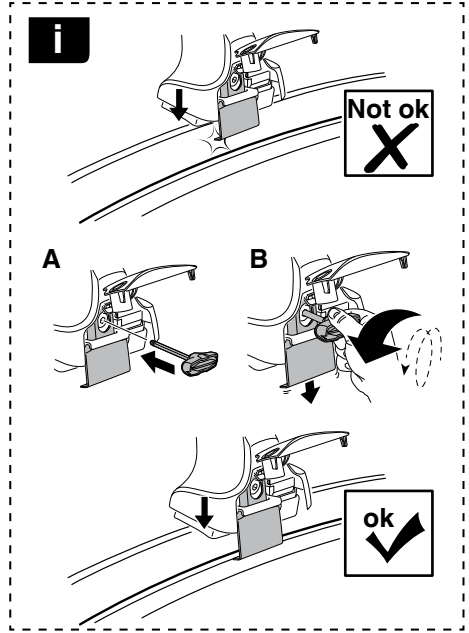
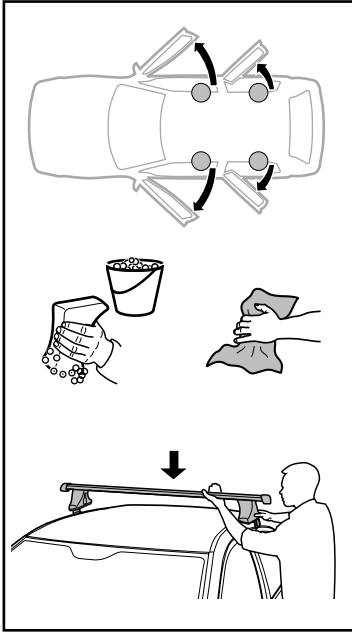

VOLKSWAGEN Polo (Mk.IV), 3-dr Hatchback, 02-04, 05-09

X mm      Y mm      X inch      Y inch

250 mm      755 mm      9 7/8"      29 3/4"

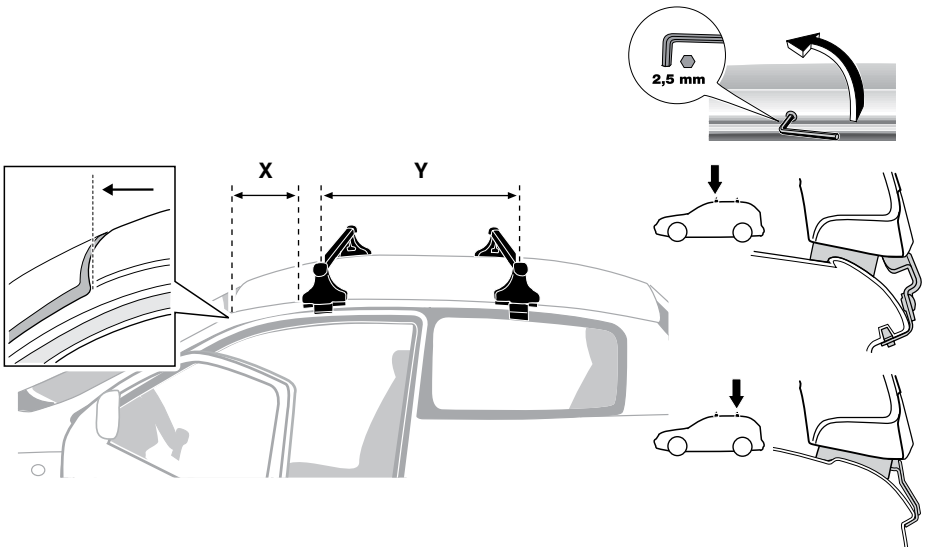

6

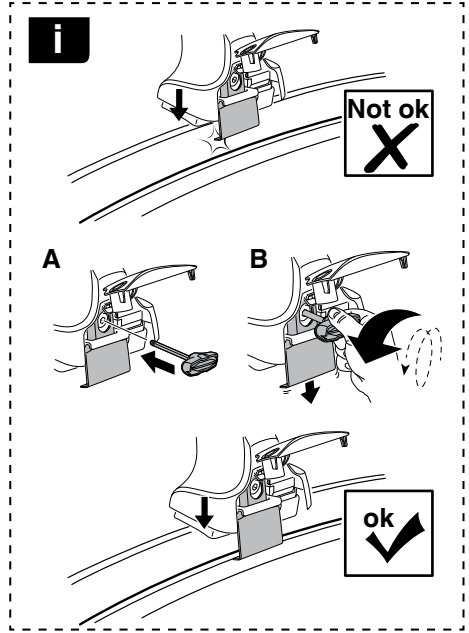
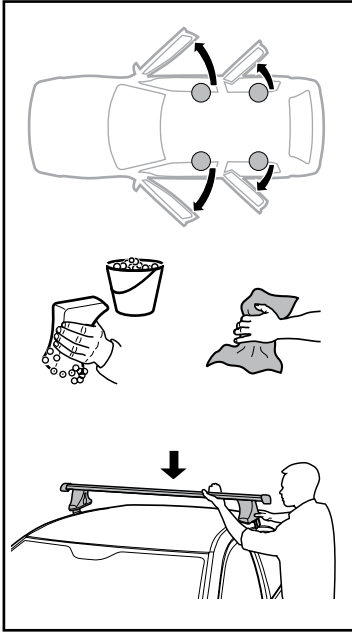

VOLKSWAGEN Polo (Mk.IV), 4-dr Sedan, 02-04, 05-09

X mm      Y mm      X inch      Y inch

245 mm      790 mm      9 5/8"      31 1/8"

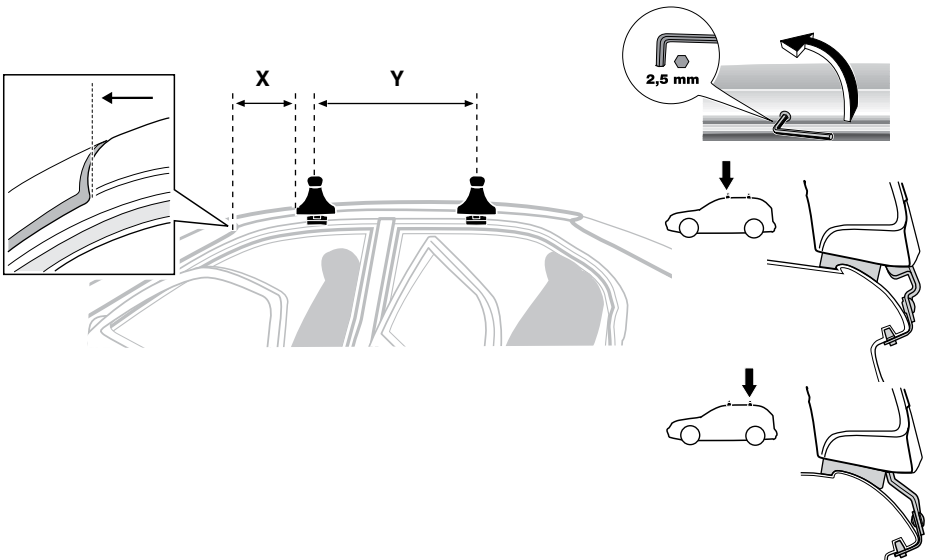



6

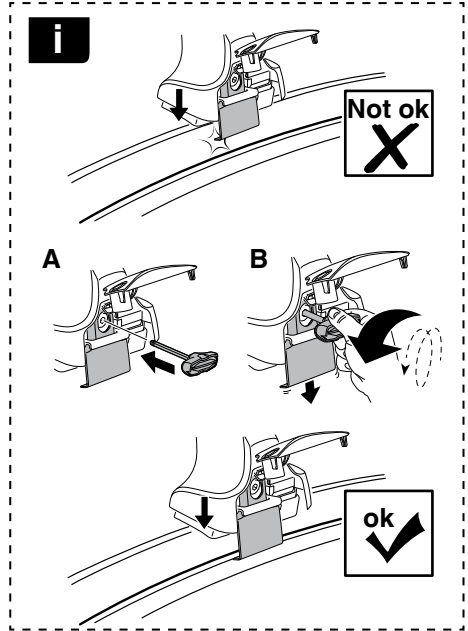
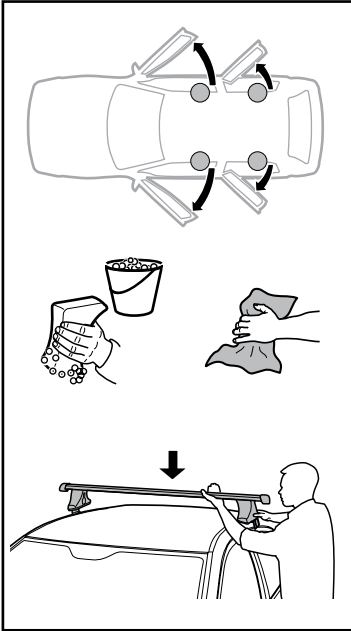

	X mm	Y mm	X inch	Y inch
VOLKSWAGEN Polo (Mk.IV), 5-dr Hatchback, 02-04, 05-09	245 mm	780 mm	9 5/8"	30 3/4"

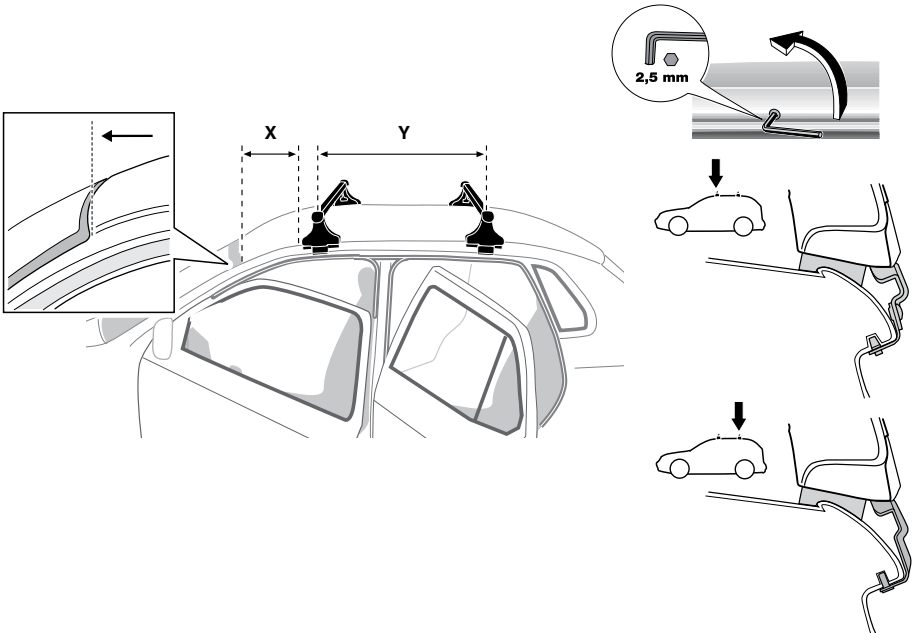

**7** x 4

**VOLKSWAGEN Polo (Mk.IV),**  
3-dr Hatchback, 02-04, 05-09

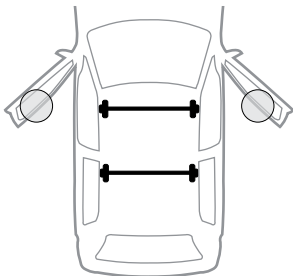

**VOLKSWAGEN Polo (Mk.IV),**  
4-dr Sedan, 02-04, 05-09

**VOLKSWAGEN Polo (Mk.IV),**  
5-dr Hatchback, 02-04, 05-09

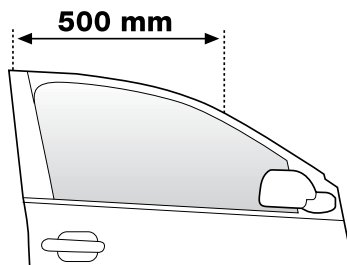
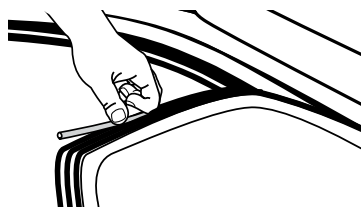
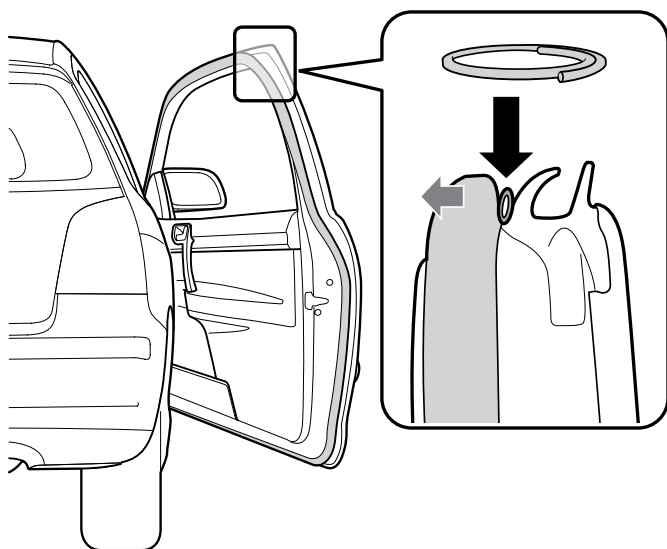
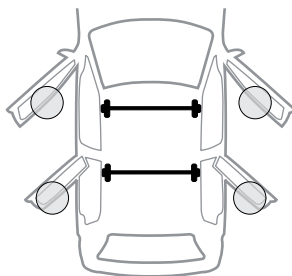

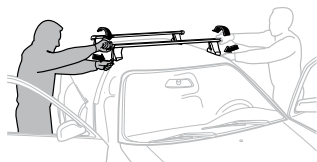
**8**

**GB/US** Tighten alternately  
**D** Die Schrauben abwechselnd anziehen  
**F** Serrer alternativement chaque côté  
**NL** Afwisselend aan de linker- en de rechterkant aandraaien  
**I** Alternare il serraggio delle viti  
**E** Apertar alternativamente  
**PT** Aperte alternadamente  
**S** Dra åt växelvis  
**FIN** Kierrä vuorotellen  
**EST** Pinguldage vaheldumisi  
**LAT** Pieļieciet pamišus  
**LIT** Užsukinėkite pakaitomis  
**PL** Śruby dokręcaj naprzemiennie  
**RU** Затягивайте попеременно

**CZ** Pokręťta bagażnika dokręcaj dokręcaj naprzemiennie.  
**SK** Dofahajte striedavo  
**SLO** Privijajte izmenično.  
**HR** Naizmjenočno zategnite  
**HU** Egymástól függetlenül szorítandó  
**GR** Σφιγίγτες εναλλάξ  
**TR** Dönüşümlü sıkın

**中文** 交替拧紧

**한국어** 번갈아 가며 조이십시오.

**日本語** 交互に締め付けてください。

**ไทย** ชันในแบบสลับ

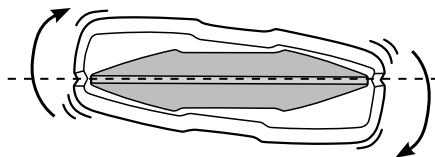
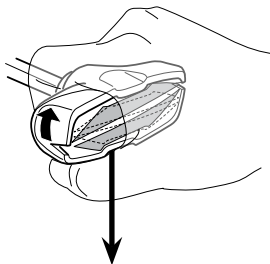
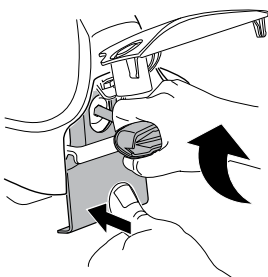
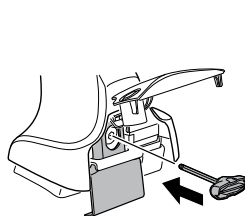

≈ 3 Nm

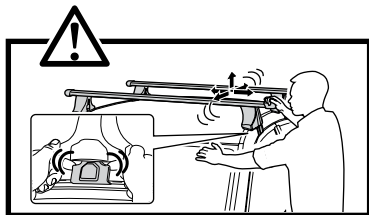
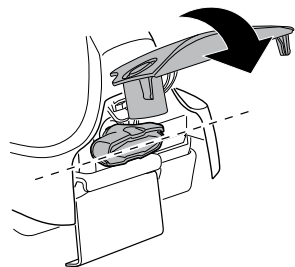
**9**

x1  
17 mm

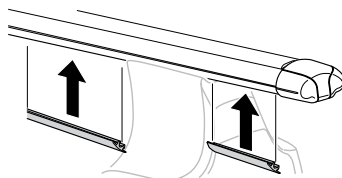
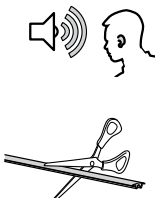

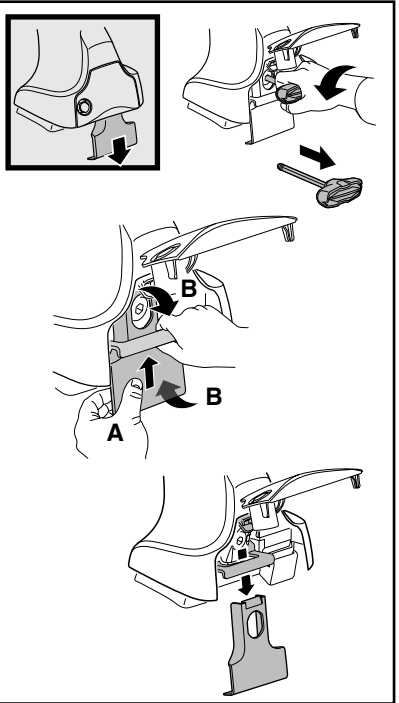
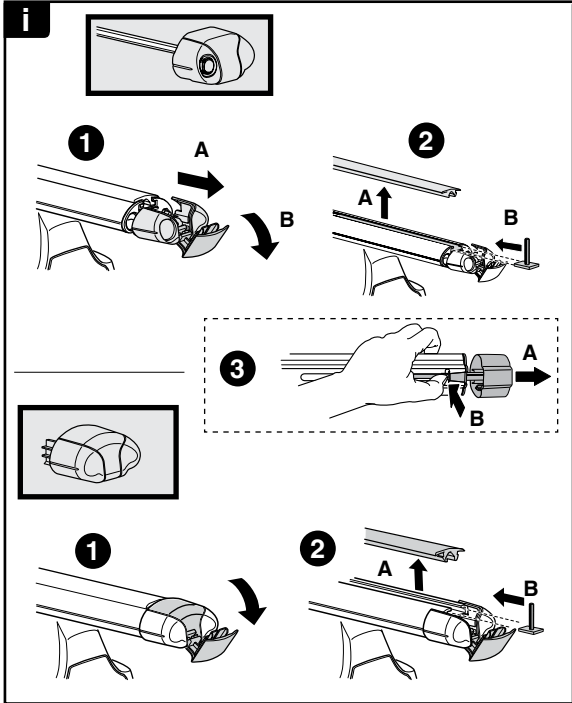
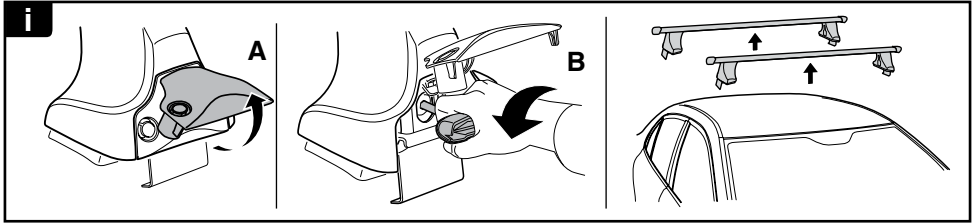

**THULE**  
SWEDEN  
**ONE  
KEY  
SYSTEM**

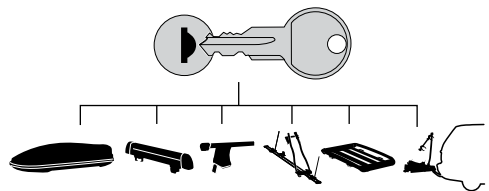

		(x4)
		(x6)
		(x8)
NA		(x10)
EUR		(x12)
ASIA		

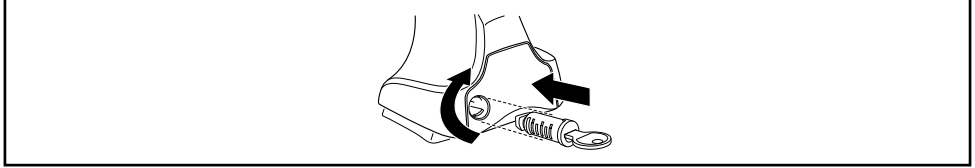

WW ▶ Thule Sweden AB, Box 69, 330 33 Hillerstorp, SWEDEN  
NA ▶ Thule Inc., 42 Silvermine Road, Seymour, Connecticut 06483, USA

info@thule.com  
customer.service@thule.com

www.thule.com