

Kit 1020

BMW 5-Series, 4-dr Sedan, 96-00, 01-03 / *97-03

BMW 5-Series Touring, 5-dr Estate, 96-00, 01-03

BMW 5-Series, 5-dr Wagon, *97-03

*North America

480R
754

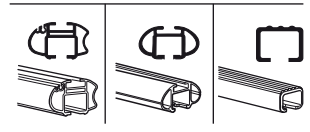
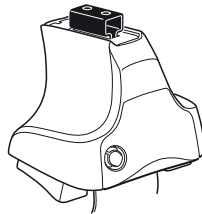

480

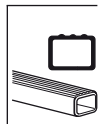
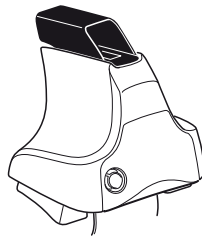

750

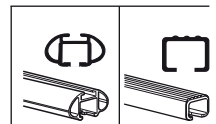
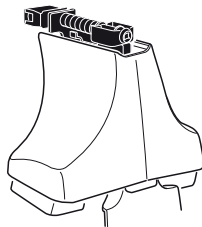

THULE[®]
SWEDEN



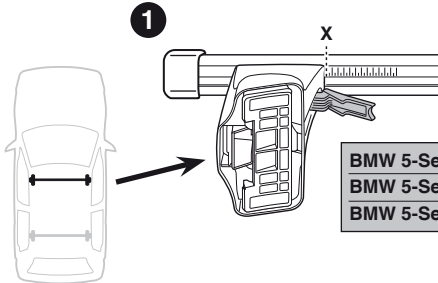

	X
BMW 5-Series, 4-dr Sedan, 96-00, 01-03 / *97-03	36,5
BMW 5-Series Touring, 5-dr Estate, 96-00, 01-03	34
BMW 5-Series, 5-dr Wagon, *97-03	34

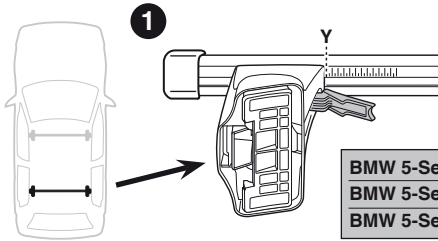
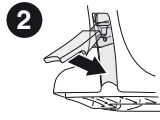

	Y
BMW 5-Series, 4-dr Sedan, 96-00, 01-03 / *97-03	33
BMW 5-Series Touring, 5-dr Estate, 96-00, 01-03	30,5
BMW 5-Series, 5-dr Wagon, *97-03	30,5

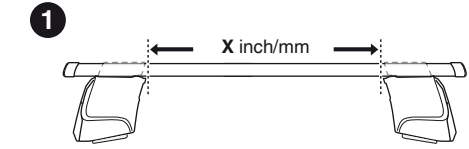
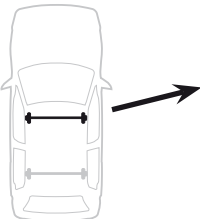
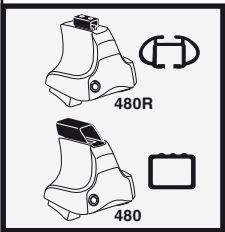

	X inch	X mm
BMW 5-Series, 4-dr Sedan, 96-00, 01-03 / *97-03	40"	1016 mm
BMW 5-Series Touring, 5-dr Estate, 96-00, 01-03	39"	991 mm
BMW 5-Series, 5-dr Wagon, *97-03	39"	991 mm

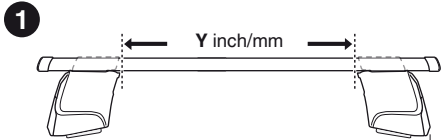
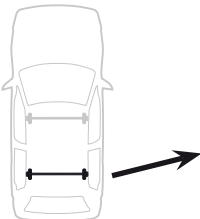

	Y inch	Y mm
BMW 5-Series, 4-dr Sedan, 96-00, 01-03 / *97-03	39 5/8"	981 mm
BMW 5-Series Touring, 5-dr Estate, 96-00, 01-03	37 5/8"	956 mm
BMW 5-Series, 5-dr Wagon, *97-03	37 5/8"	956 mm

4

BMW 5-Series, 4-dr Sedan, 96-00, 01-03 / *97-03
BMW 5-Series Touring, 5-dr Estate, 96-00, 01-03
BMW 5-Series, 5-dr Wagon, *97-03

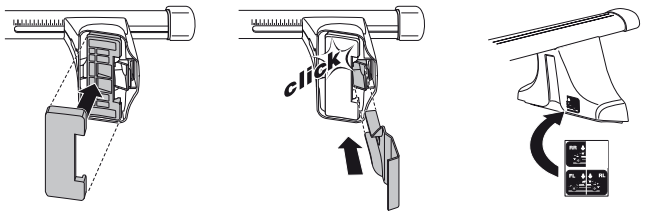
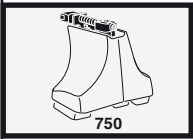
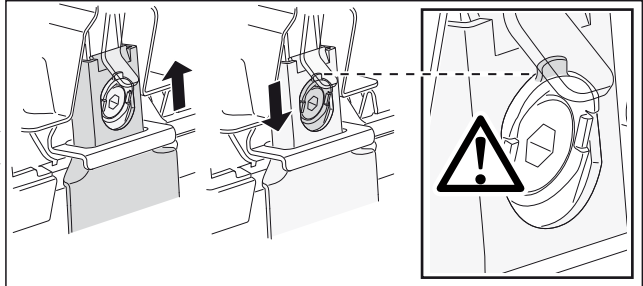
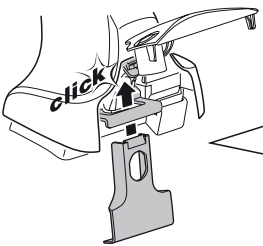
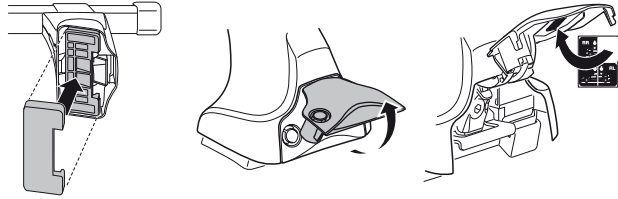
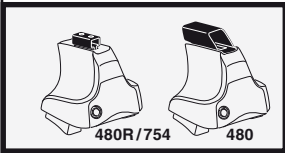
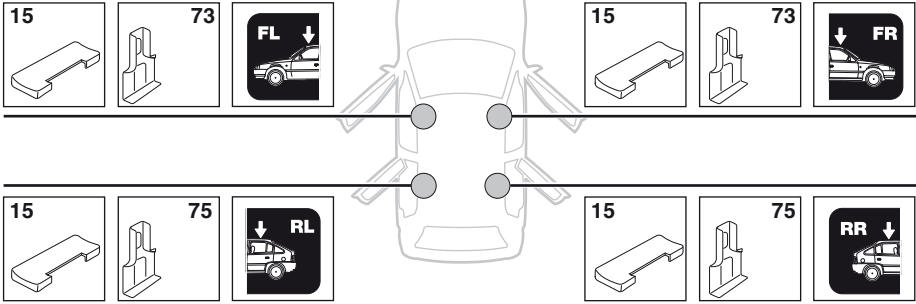

5



	X mm	Y mm	X inch	Y inch
BMW 5-Series, 4-dr Sedan, 96-00, 01-03 / *97-03	190 mm	690 mm	7 1/2"	27 1/8"
BMW 5-Series Touring, 5-dr Estate, 96-00, 01-03	480 mm	700 mm	18 7/8"	27 1/2"
BMW 5-Series, 5-dr Wagon, *97-03	480 mm	700 mm	18 7/8"	27 1/2"

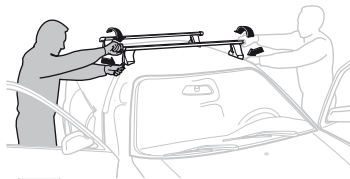
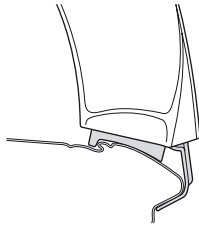
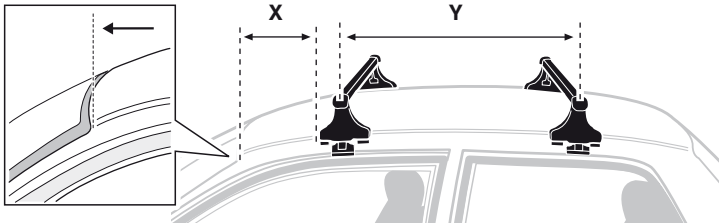

GB/US Tighten alternately

D Die Schrauben abwechselnd anziehen

F Serrer alternativement chaque côté

NL Afwisselend aan de linker- en de rechterkant aandraaien

I Alternare il serraggio delle viti

E Serrare alternativamente

PT Aperte alternadamente

S Dra åt växelvis

FIN Kierrä vuorotellen

EST Pinguldage vaheldumisi

LAT Pielvelciēt pamīšus

LIT Užsukinėkite pakaitomis

PL Śruby dokręcaj naprzemiennie

RU Затягивайте попеременно

CZ Pokręťta bagažníka dokręcaj dokręcaj naprzemiennie.

SK Doťahujte striedavo

SLO Privijajte izmenično.

HR Naizmjenično zategnite

HU Egymástól függetlenül szorítandó

GR Σφίγγετε εναλλάξ

TR Dönüşümlü sıkın

中文 交替拧紧

한국어 번갈아 가며 조이십시오.

日本語 交互に締め付けてください。

ไทย ชั้้นโน้บแบบสลับ

6



480R/754



480

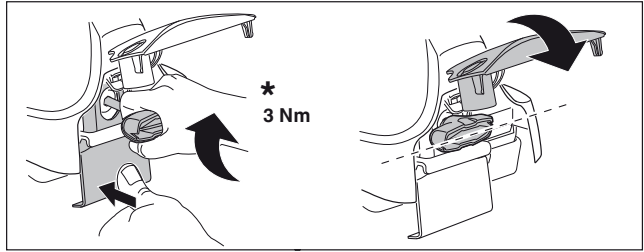
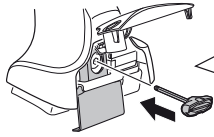

*
3 Nm



*

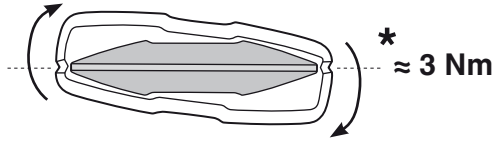

*
≈ 3 Nm

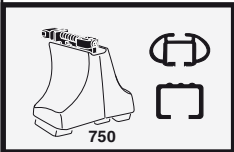
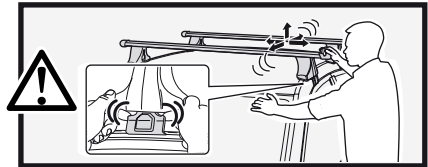

750

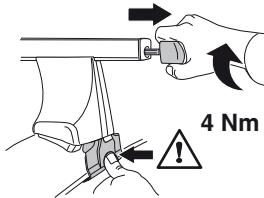

4 Nm

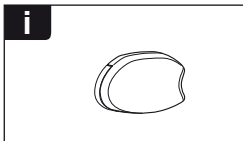
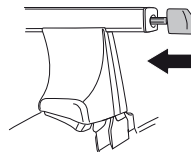

i

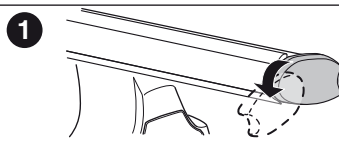

1

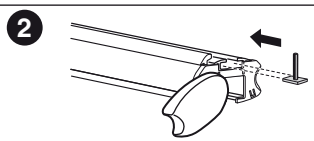

2

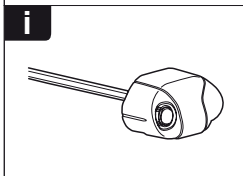

i

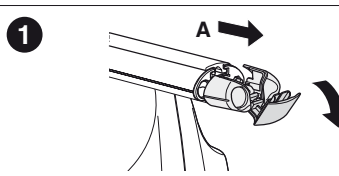

1

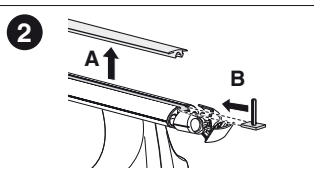

2

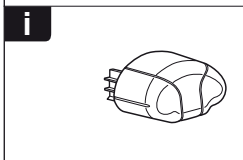

i

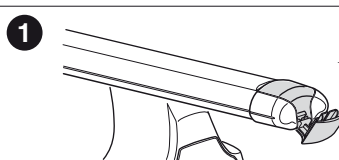

1

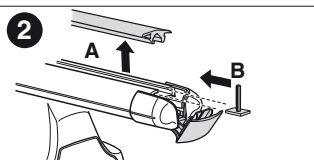

2



THULE
SWEDEN
**ONE
KEY
SYSTEM**



		(x4)
		(x6)
		(x8)
NA		(x10)
EUR		(x12)
ASIA		(x12)



WW ▶ Thule Sweden AB, Box 69, 330 33 Hillerstorp, SWEDEN
NA ▶ Thule Inc., 42 Silvermine Road, Seymour, Connecticut 06483, USA

info@thule.com
customer.service@thule.com

www.thule.com